

**ALTA/NSPS LAND TITLE SURVEY FOR:
Kimley Horn & Associates**

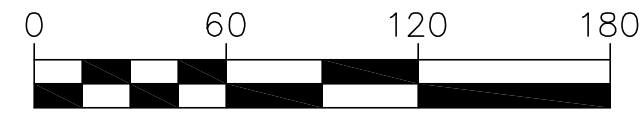

SCALE IN FEET

- FOUND IRON MONUMENT
- SET IRON MONUMENT MARKED WITH LICENSE NUMBER 47476
- (XXX.XX) RECORD DISTANCE
- (NXX'XX'XX"E) RECORD BEARING

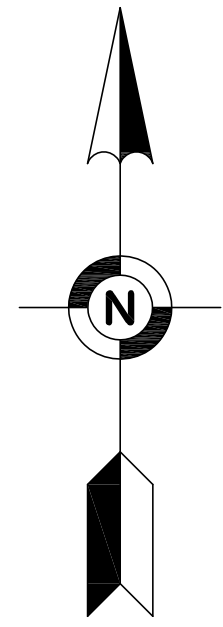
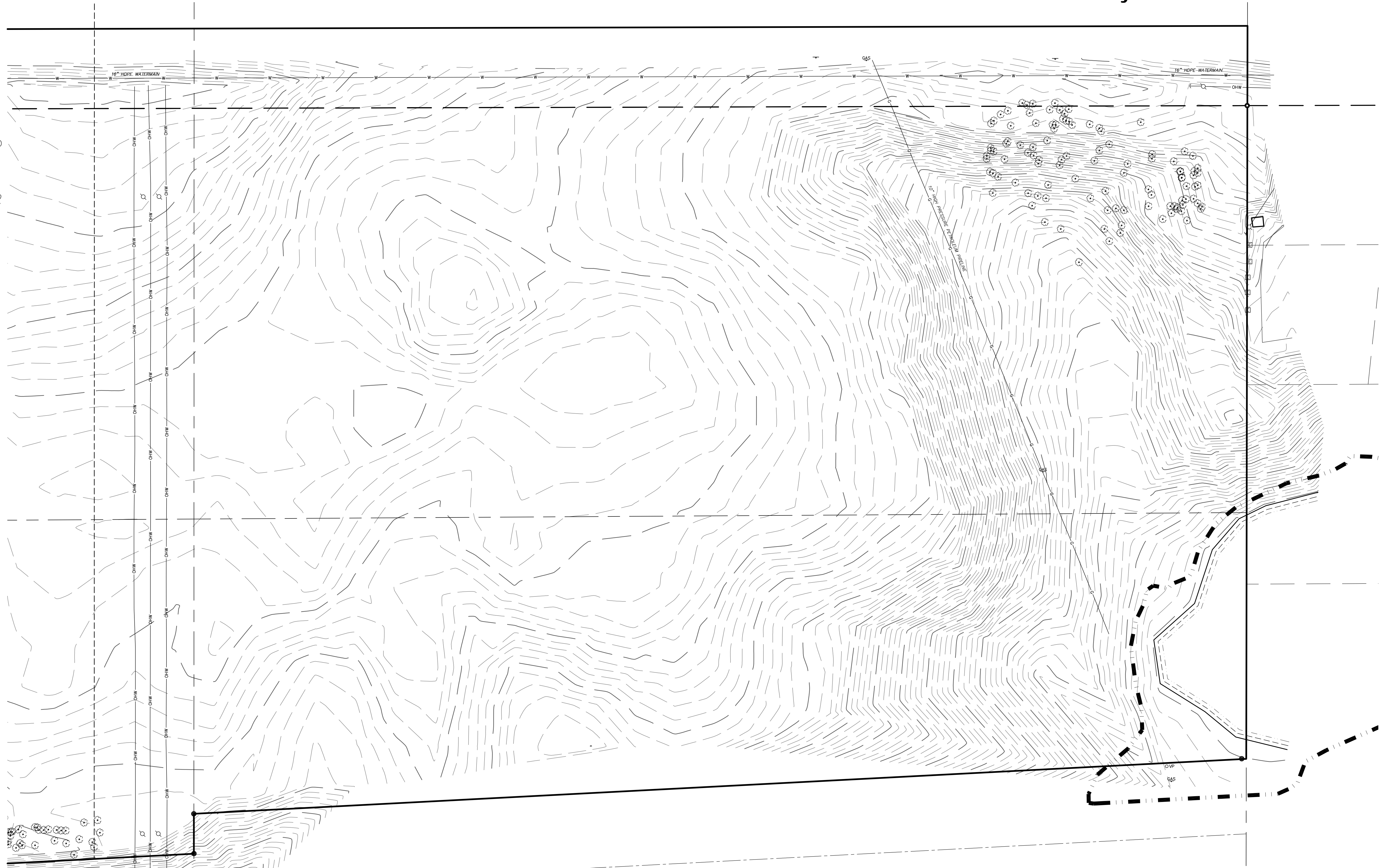

FIELD BOOK	PAGE	FIELDWORK CHIEF:	REVISIONS	
			NO.	DATE
DRAWING NAME: 39937.dwg			DRAWN BY: PMD	
JOB NO. 39937			CHECKED BY: EAR	
FILE NO. 6037				

**ALTA/NSPS
LAND TITLE SURVEY**

**SURVEY FOR:
Kimley Horn & Associates**

**PROPERTY ADDRESS:
Address Un-Assigned
Lake Elmo, Minnesota 55042**

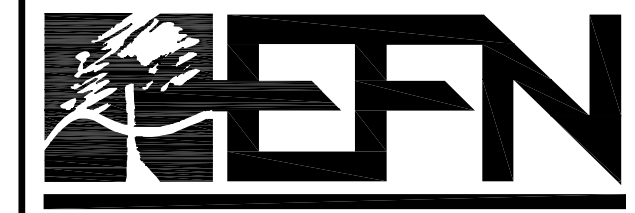

Egan, Field & Nowak, Inc.
1229 Tyler Street NE, Suite 100
Minneapolis, Minnesota 55413
PHONE: (612) 466-3300
FAX: (612) 466-3383
WWW.EFNSURVEY.COM

COPYRIGHT © 2021 BY EGAN, FIELD & NOWAK, INC.

**ALTA/NSPS LAND TITLE SURVEY FOR:
Kimley Horn & Associates**

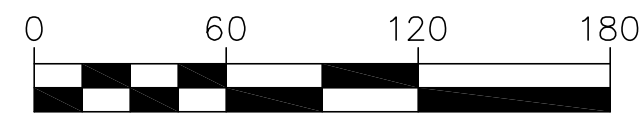
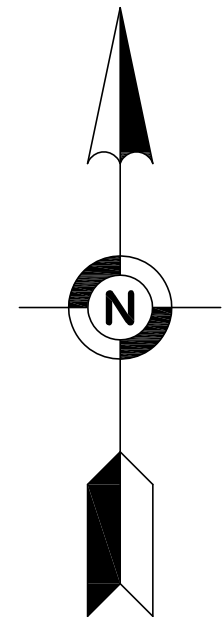

SCALE IN FEET

- FOUND IRON MONUMENT
- SET IRON MONUMENT MARKED WITH LICENSE NUMBER 47476
- (XXX.XX) RECORD DISTANCE
- (NXX'XX'XX"E) RECORD BEARING

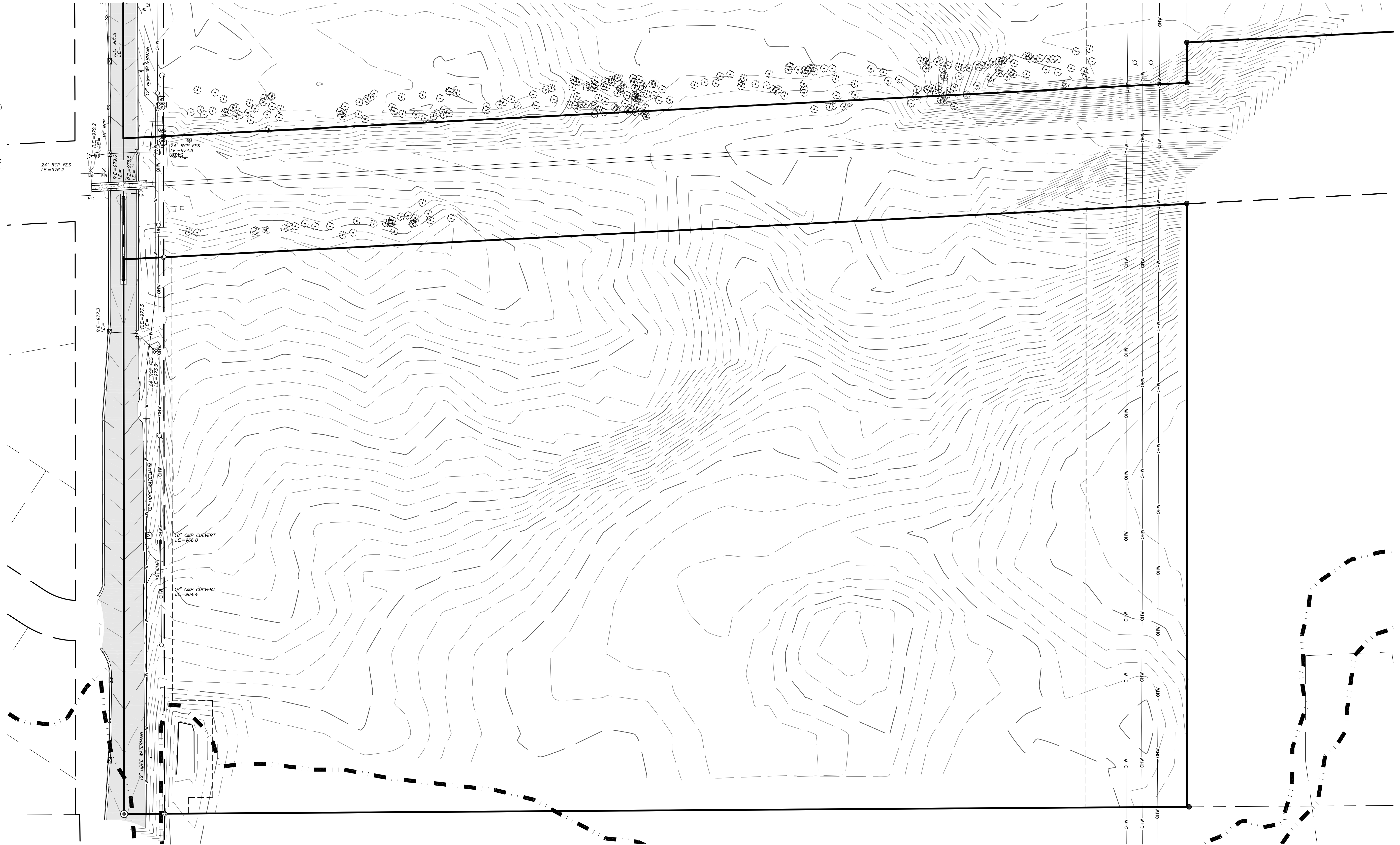

FIELD BOOK	PAGE	FIELDWORK CHIEF:	REVISIONS	
			NO.	DATE
DRAWN BY: PMD				
CHECKED BY: EAR				
DRAWING NAME: 39937.dwg				
JOB NO. 39937				
FILE NO. 6037				

**ALTA/NSPS
LAND TITLE SURVEY**

SURVEY FOR:
Kimley Horn & Associates

PROPERTY ADDRESS:
**Address Un-Assigned
Lake Elmo, Minnesota 55042**

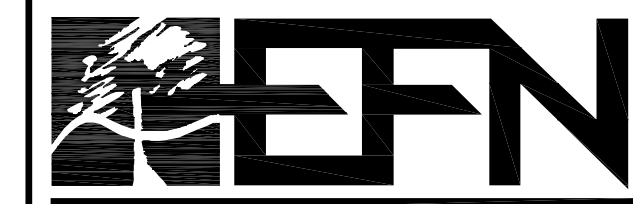

Egan, Field & Nowak, Inc.
land surveyors since 1872

1229 Tyler Street NE, Suite 100
Minneapolis, Minnesota 55413
PHONE: (612) 466-3300
FAX: (612) 466-3383
WWW.EFNSURVEY.COM

COPYRIGHT © 2021 By EGAN, FIELD & NOWAK, INC.